

A1 / 9209/91
 Revised Plan
 29/11/91

Planning Permit No. A1/371/92
APPROVED
 SUBJECT TO THE CONDITIONS IN
 THIS NOTICE LETTER.
 No. A1/9209/91 Date: 4/9/91
 FOR MEMBER SECRETARY
 MADRAS METROPOLITAN
 DEVELOPMENT AUTHORITY
 MADRAS - 600 008.

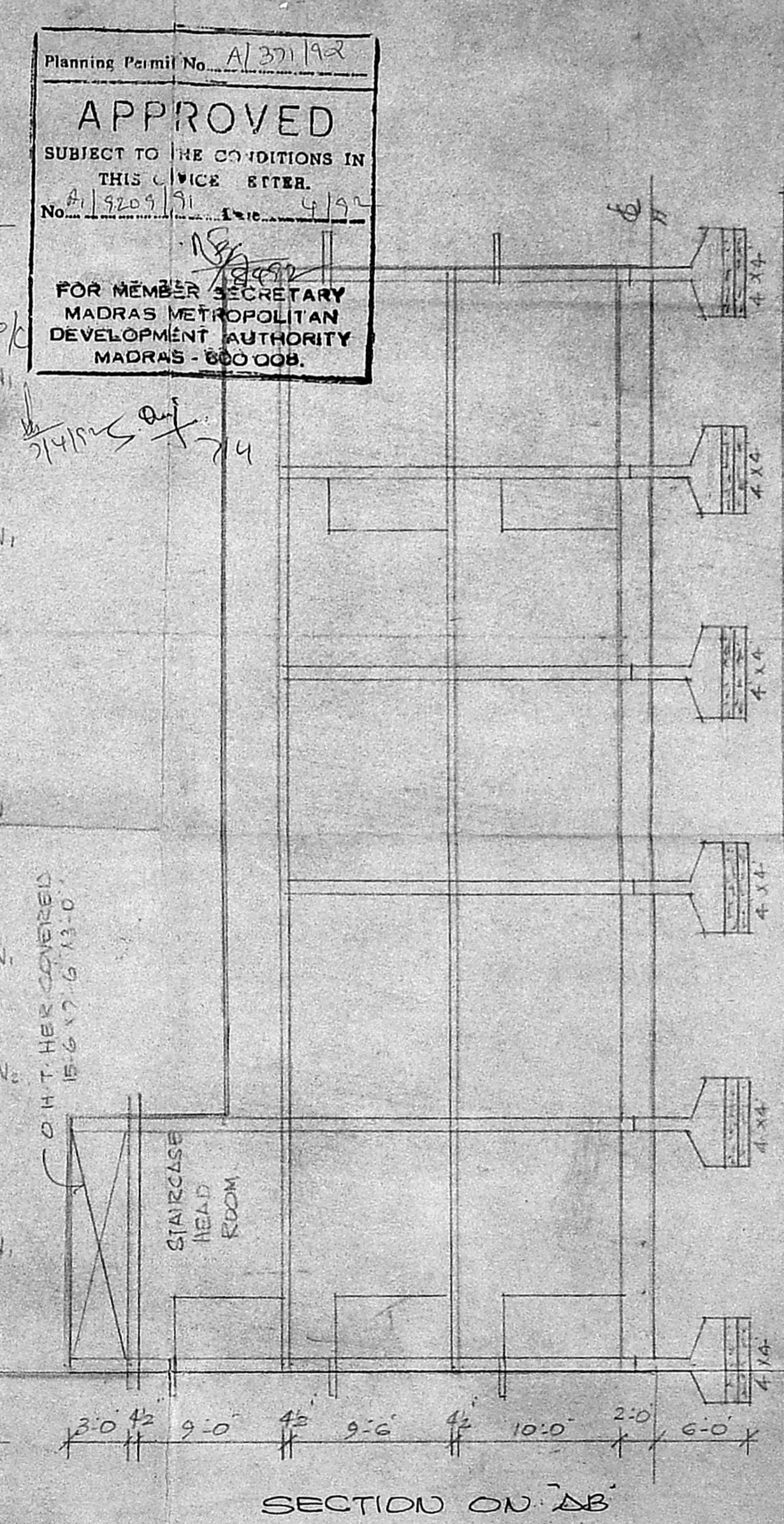
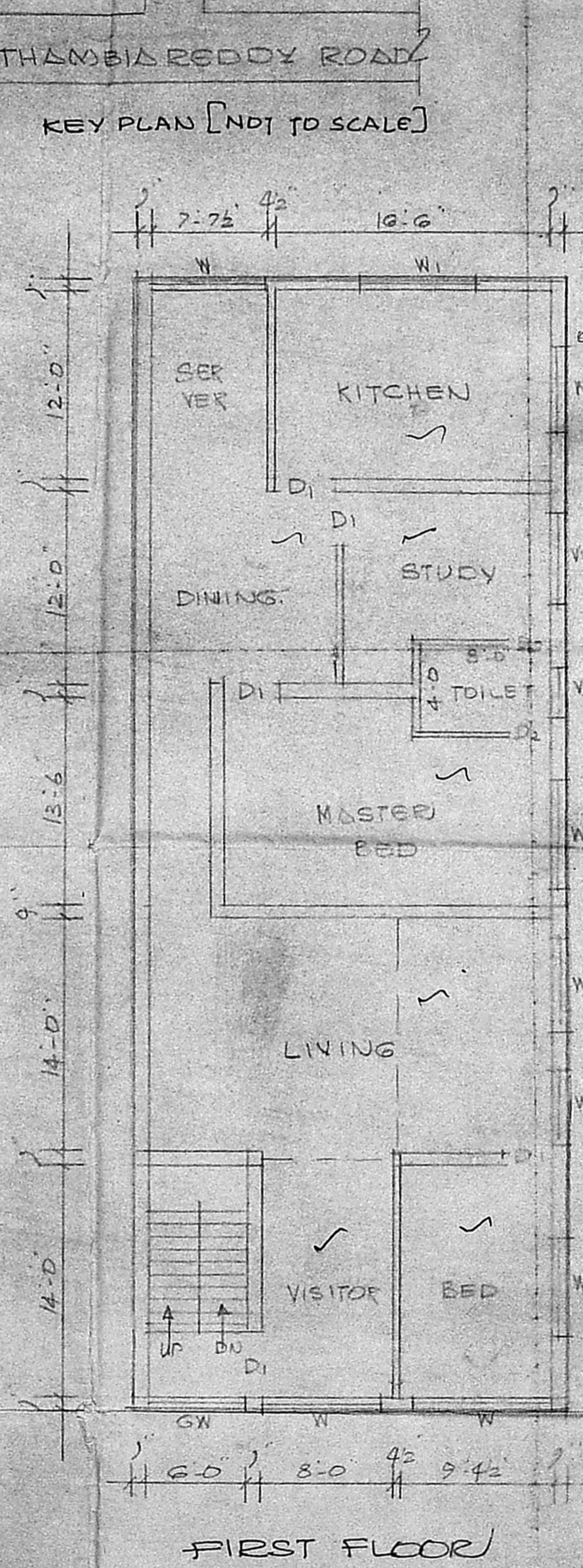
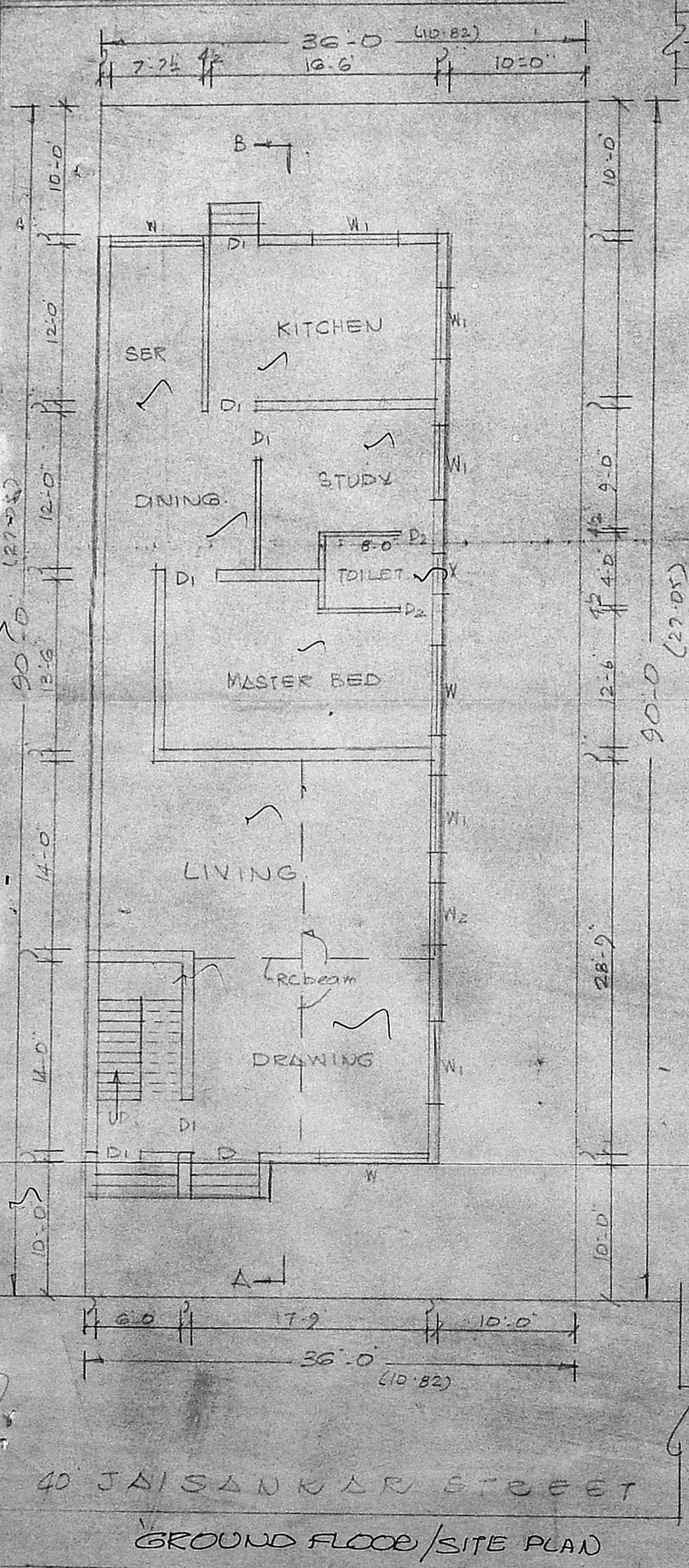

SPECIFICATION:
 Broken stone jelly concrete in cm 1:4:8 for foundation. stock brick work in cm 1:6 for foundation and superstructure. R.C.C. column, beam, lintel, roof slab etc in cm 1:2:4 with reinforcement. plastering with cm 1:4 12mm thick. colour washing two coats over a coat of white wash. painting two coats over a coat of primer. weathering course with flat tiles. mosaic flooring with colour tiles.

JOINERY:
 D PUSH DOOR 4'-0" x 7'-0" (1.22 x 2.12)
 D1 - DO - 3'-3" x 7'-0" (1.0 x 2.12)
 D2 - DO - 3'-0" x 7'-0" (0.91 x 2.12)
 W GLA. WINDOW 7'-0" x 5'-0" (2.12 x 1.52)
 W1 - DO - 6'-0" x 5'-0" (1.82 x 1.52)
 W2 - DO - 4'-0" x 5'-0" (1.22 x 1.52)
 V VENTILATOR 3'-0" x 2'-6" (0.91 x 0.75)
 GW GRILLWORK 6'-0" x 5'-0" (1.82 x 1.52)

REFERENCE:
 PRO. WORK
 ROAD
 BOUNDARY

S. Kumaravel
 S. Kumaravel, D.C.E.,
 Consulting Civil Engineer & Contractor
 Class-II Licensed Surveyor.
 CORPORATION OF MADRAS / 151
 NO. 4/60, KANNADAN NAGAR,
 MADRAS-600 051.
LICENSED SURVEYOR

PLAN SHOWING THE PROPOSED RESIDENTIAL BUILDING AT T.S. No 66/2, BLOCK No 41 KODAMBALKAM VILLAGE JAI SANKAR STREET WEST MAMBALAM MS: 33 DU. No 118. SCALE: 1" = 8'-0"

S. Kumaravel
 S. Kumaravel